



**May 30, 2020**



# IATF RESOLUTIONS NO. 41

---

# IATF RESOLUTION NO. 41

## Under GCQ in Luzon

1 June 2020 to 15 June 2020

1. Pangasinan
2. Region II
3. Region III
4. Region IV-A
5. NCR and the municipality of Pateros

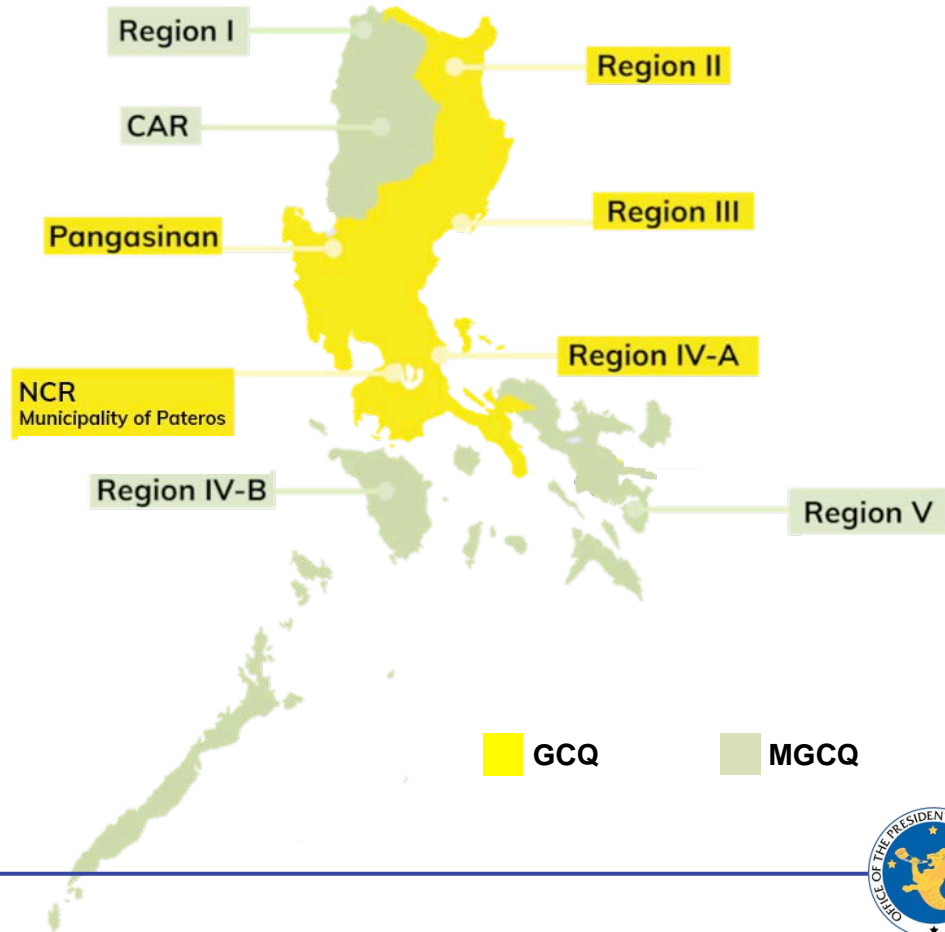

# IATF RESOLUTION NO. 41

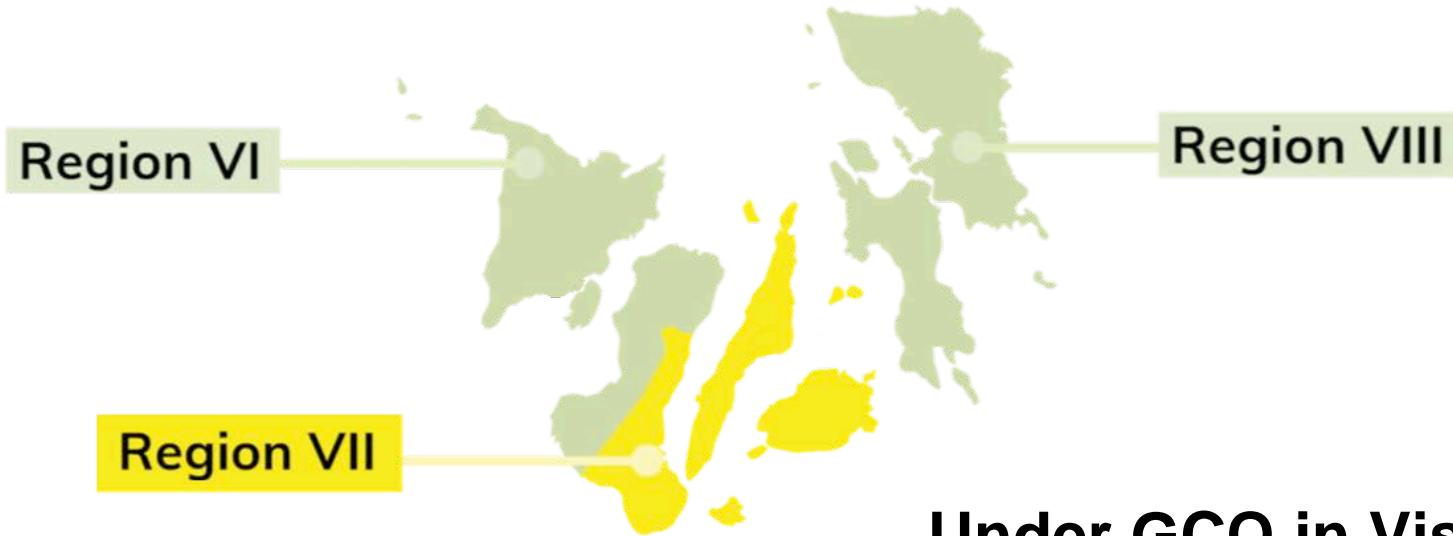

## Under GCQ in Visayas

1 June 2020 to 15 June 2020

### 1. Region VII



# IATF RESOLUTION NO. 41

## Under GCQ in Mindanao

1 June 2020 to 15 June 2020

1. Zamboanga City
2. Davao City

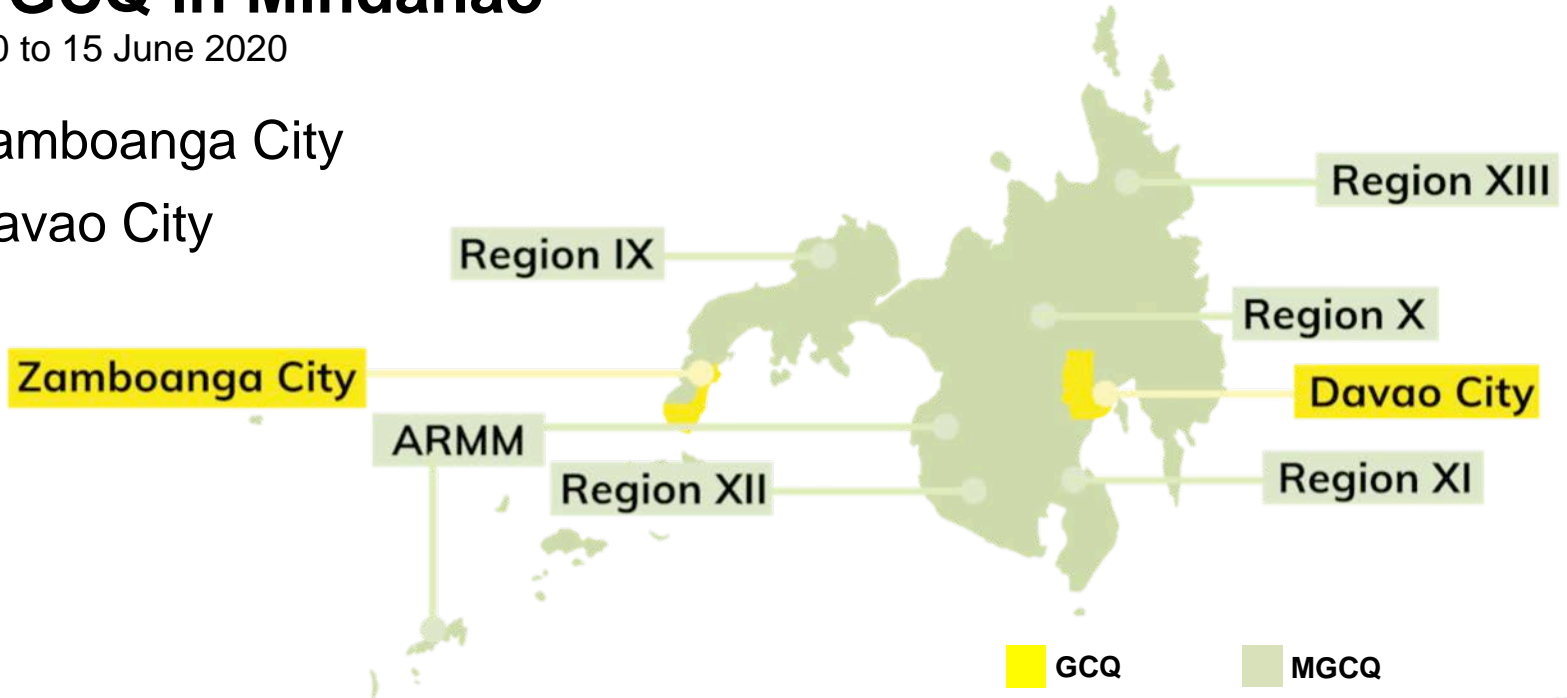

# Philippines

1 June 2020 to 15 June 2020

## Under GCQ

1. Pangasinan
2. Region II
3. Region III
4. Region IV-A
5. NCR and the municipality of Pateros
6. Region VII
7. Zamboanga City
8. Davao City

## Under MGCQ

All areas not mentioned above



## GCQ

Refers to the implementation of temporary measures limiting movement and transportation, regulation of operating industries, and presence of uniformed personnel to enforce community quarantine protocols

## MGCQ

Refers to the transition phase between GCQ and New Normal, when the following temporary measures are relaxed and become less necessary; limiting movement and transportation, the regulation of operating industries, and presence of uniformed personnel to enforce community quarantine protocols



# IATF RESOLUTION NO. 41

## Barbershop and salon industry



### Areas Under GCQ

- 30% operational capacity on **7 June 2020**
- Increase to 50% after 2 weeks

### Areas Under MGCQ

- Allowed 50%
- Up to 100% after 3 weeks

*\*Limited to basic hair cutting services*





# OFW REPATRIATES

**3,384** OFWs who returned to their hometowns yesterday, May 29.



# 22,426

Total number of OFWs who  
returned to their hometowns

As of 6AM, May 30, 2020



# DOTR GUIDELINES – PUBLIC TRANSPORTATION UNDER GCQ



## Stringent Sanitary Measures



**Wearing of face masks  
at all times**



**Cashless Payments**



**Use of thermal scanners**



**Alcohol/sanitizers in PUVs**



**Disinfection of high-touch  
surfaces of the vehicles**



**Disinfecting facilities**



**Contact tracing**

# DOTR GUIDELINES – PUBLIC TRANSPORTATION UNDER GCQ



## PHASE 1 (June 1-21)

Allowed Modes with Limited Passenger Capacity in Metro Manila only



**Train and bus augmentation**



**Taxis and TNVs**



**Shuttle Services (P2P Buses)**



**Bicycles**



**Tricycle** *\*LGU clearance*



**No provincial bus entering Metro Manila**

*\*Other GCQ areas, hierarchy of public transport will be observed*



# DOTR GUIDELINES – PUBLIC TRANSPORTATION UNDER GCQ



## PHASE 2 (June 22-30)

Allowed Modes with Limited Passenger Capacity in Metro Manila only



**Public Utility Buses**

**Modern PUVs**

**UV Express**

*\*Other GCQ areas, hierarchy of public transport will be observed*



# TRANSFORMATION OF EDSA

## DESIGN APPROACH



### **Bike lane**

Plastic bollards  
Stencil markings  
Signage

### **Pedestrian Crossing**

Paint  
Signage  
Speed hump

### **Segregated bus lane**

Concrete barriers at station  
Low barrier at lanes

### **Boarding Area**

Scaffolding  
Paint  
Signage





**WE  
HEAL  
AS  
ONE**



**May 30, 2020**